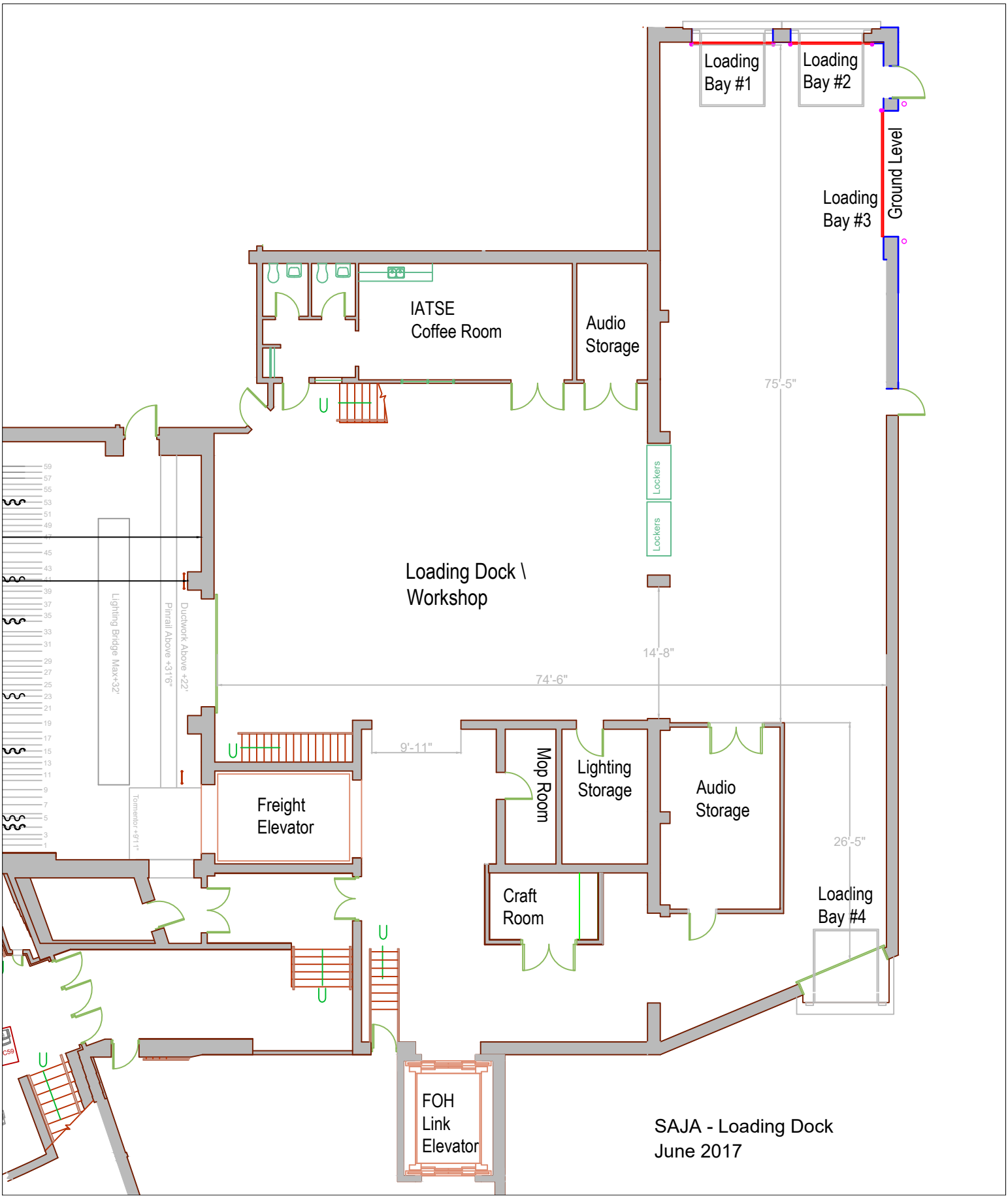
Loading Bay #1
Loading Bay #2
Ground Level
Loading Bay #3
IATSE Coffee Room
Audio Storage
75'-5"
Lockers
Lockers
Loading Dock \ Workshop
Lighting Bridge Max+32'
Pinrail Above +31'6"
Ductwork Above +22'
Tormentor +9'11"
14'-8"
74'-6"
9'-11"
Freight Elevator
Mop Room
Lighting Storage
Audio Storage
26'-5"
Craft Room
Loading Bay #4
FOH Link Elevator
SAJA - Loading Dock
June 2017